

Nurse Documentation in EPR

Once the patient is admitted in Cerner Millennium, and the initial information relating to the admission, the assessments are complete and care plans instigated, the day to day documentation should be recorded as follows:

1. To access Care plans click on the care plans in the plan on care column:

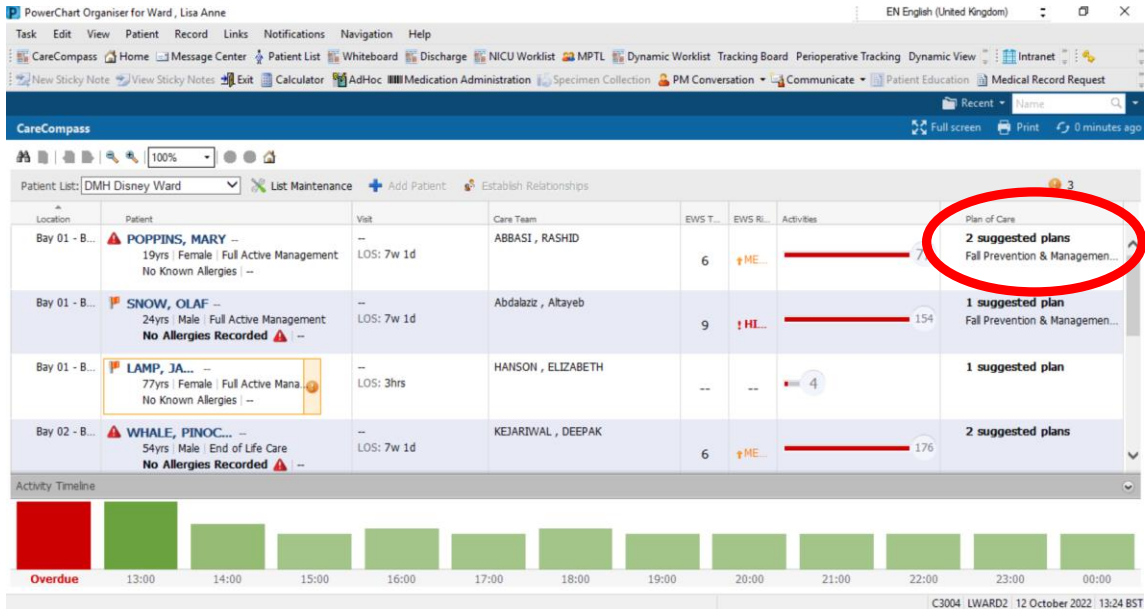

2. Care Plans should be evaluated utilising the 'Document in Plan' tab:

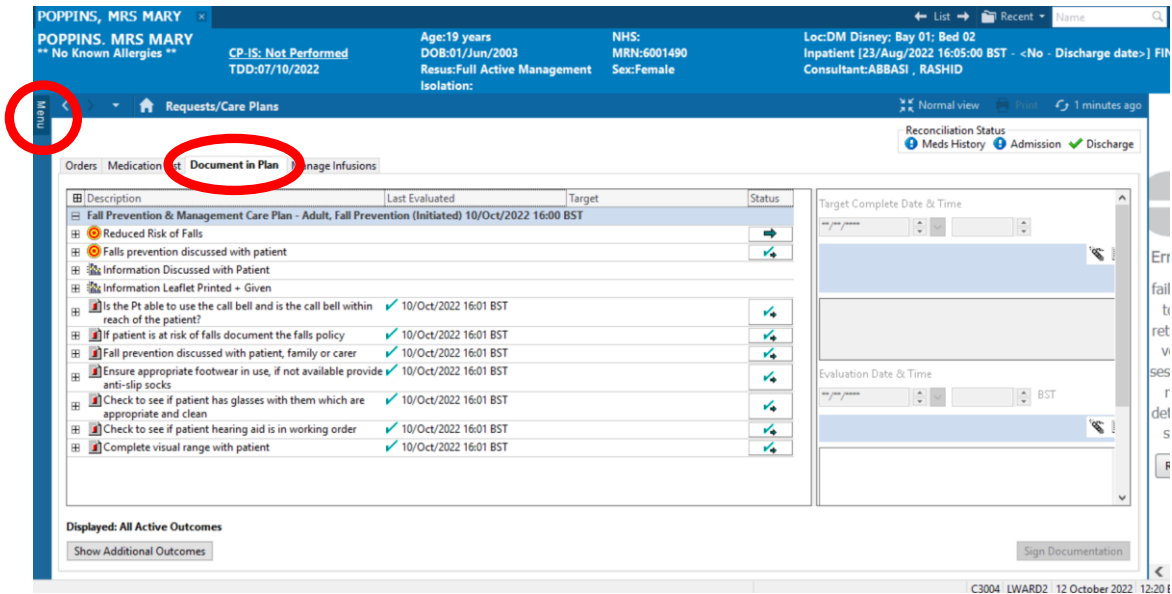

- The care of the patient over the course of the shift should be documented in the handover and manage through the handover tab accessed via the 'nurse view' on the menu tab.

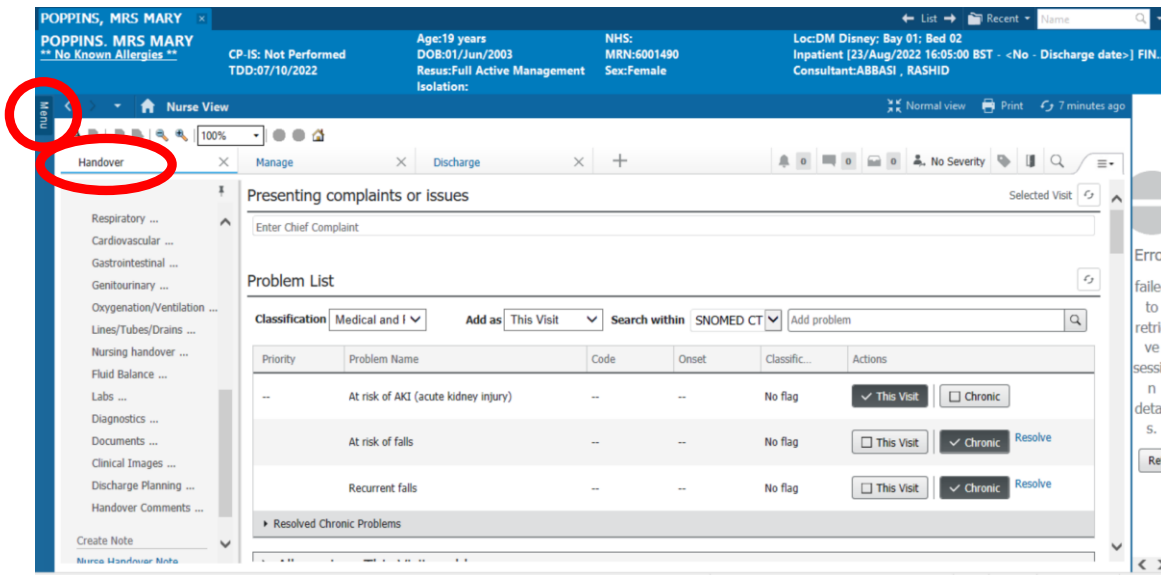

- At the end of the shift this should be saved as a 'nurse handover note'

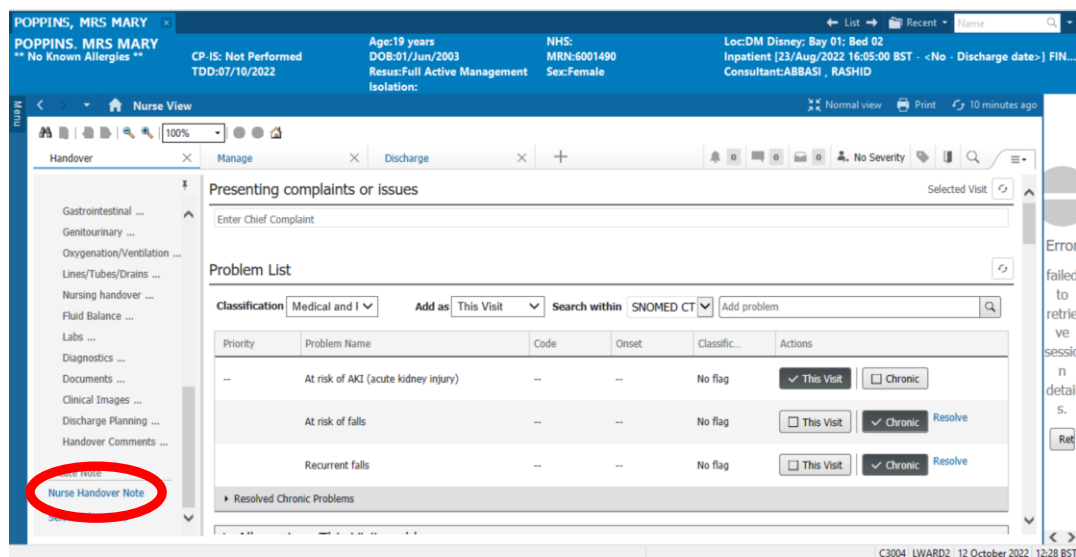

- Any particular incidents / events can be documented in a progress notes during the shift if required for example in the event of a patient deterioration, a complex conversation with a family or a fall.